

Texas P. E. Firm  
Registration No. F-754

HDR Engineering, Inc.

4828 Loop Central Drive, Suite 800  
Houston, Texas 77081  
P 713.622.9264 F 713.622.9265  
www.hdrinc.com

PROJECT FOR

City of Hilshire Village, Texas

### Wirt Rd. Sidewalk Project

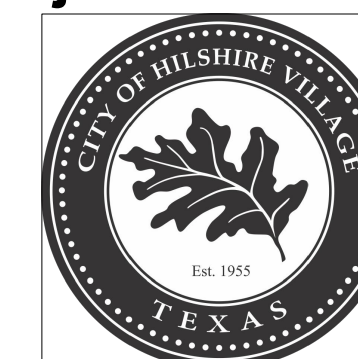

TO ARRANGE FOR LINES TO BE TURNED OFF OR MOVED,  
CALL CENTERPOINT ENERGY AT 713-207-2222

**NOTICE:**  
FOR YOUR SAFETY, YOU ARE REQUIRED BY TEXAS LAW TO CALL 811 AT  
LEAST 48 HOURS BEFORE YOU DIG SO THAT UNDERGROUND LINES CAN BE  
MARKED. THIS VERIFICATION DOES NOT FULFILL YOUR OBLIGATION TO CALL 811.

VERIFICATION OF PRIVATE UTILITY LINES

Date:  
CenterPoint Energy/Natural Gas Facilities Verification ONLY.  
(This signature verifies that you have shown CNP Natural Gas lines correctly  
not to be used for conflict verification.) Gas service lines are not shown  
Signature Valid for six months.

Date:  
CenterPoint Energy/UNDERGROUND Electrical Facilities Verification ONLY.  
(This signature verifies existing underground facilities - not to be used for  
conflict verification.)  
Signature Valid for six months.

AT&T Texas/SWBT Utility Lines Shown

Date:  
Approved for AT&T Texas/SWBT Underground Conduit Facilities Only.  
Signature Valid for One Year.

MARK DATE DESCRIPTION

PROJECT NUMBER 00000000275372

ORIGINAL ISSUE

PROJECT MANAGER Efrain Him

PROJECT DESIGNER

DRAWN BY

SHEET NAME

SCALE

SHEET NUMBER

FILE NAME

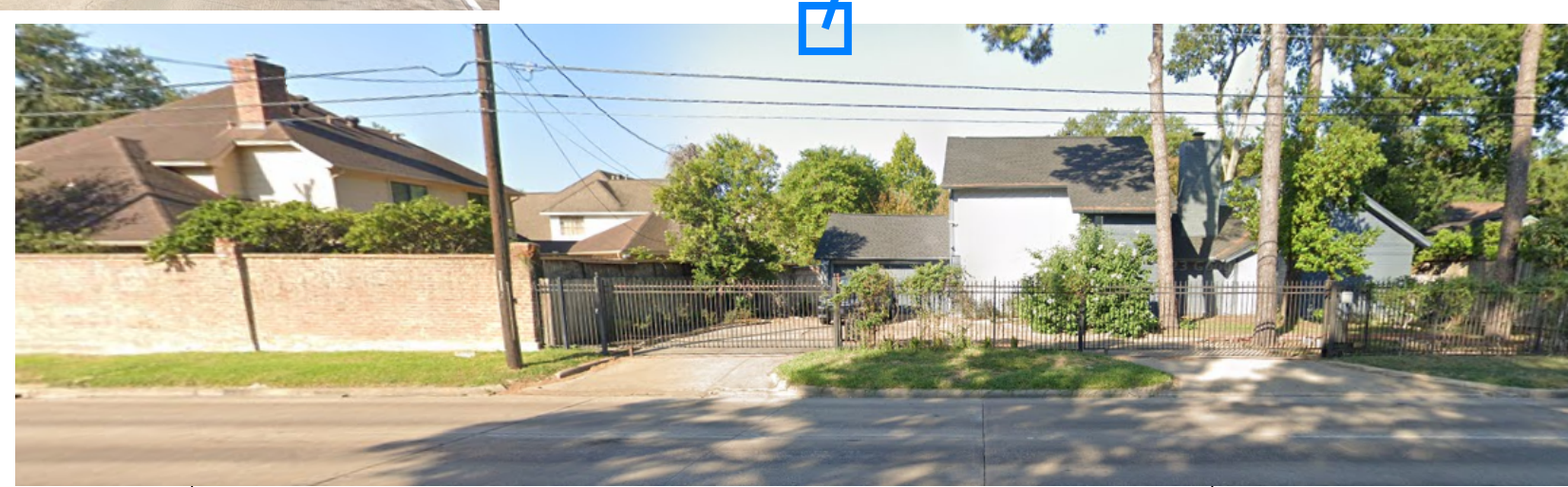
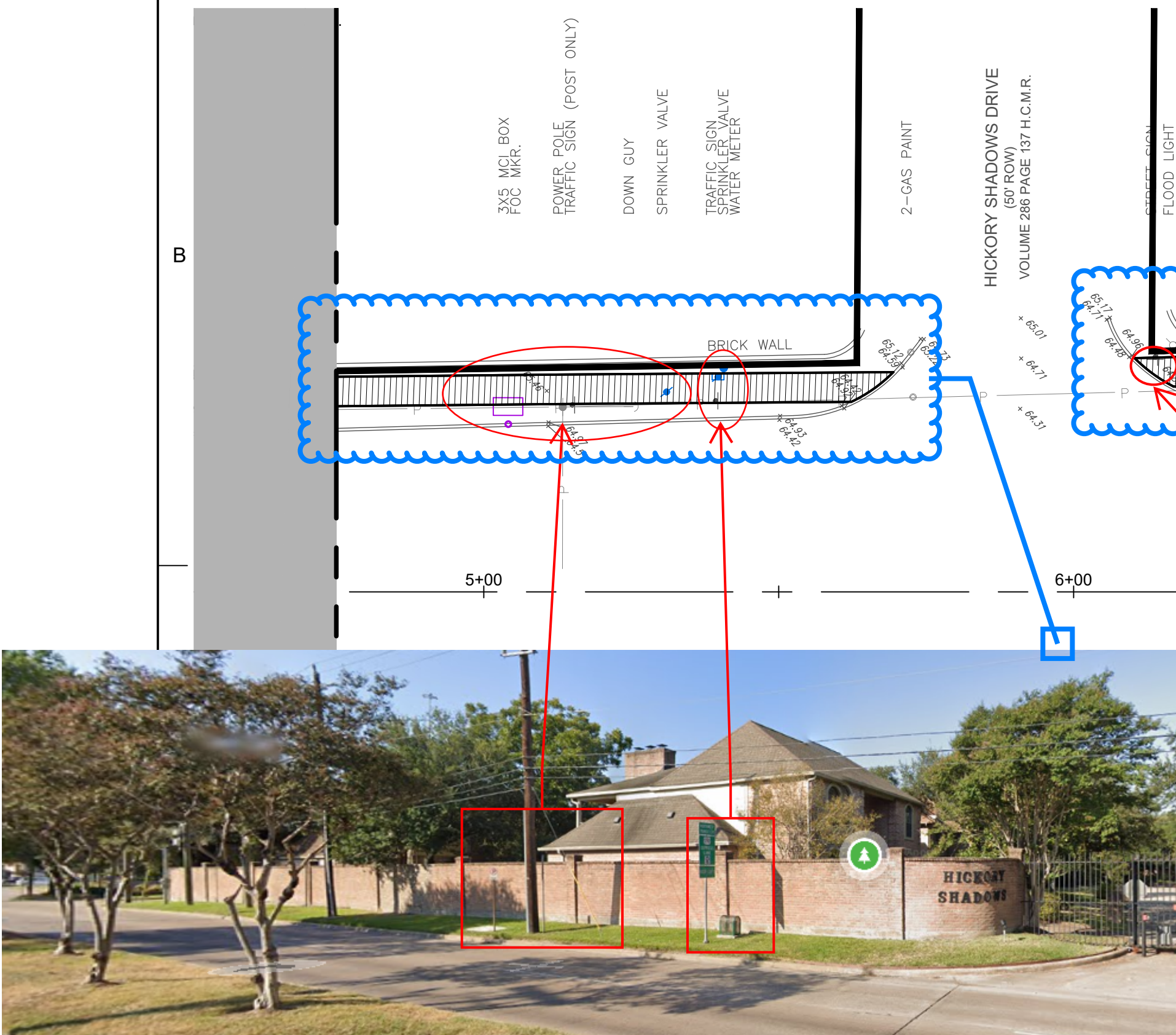
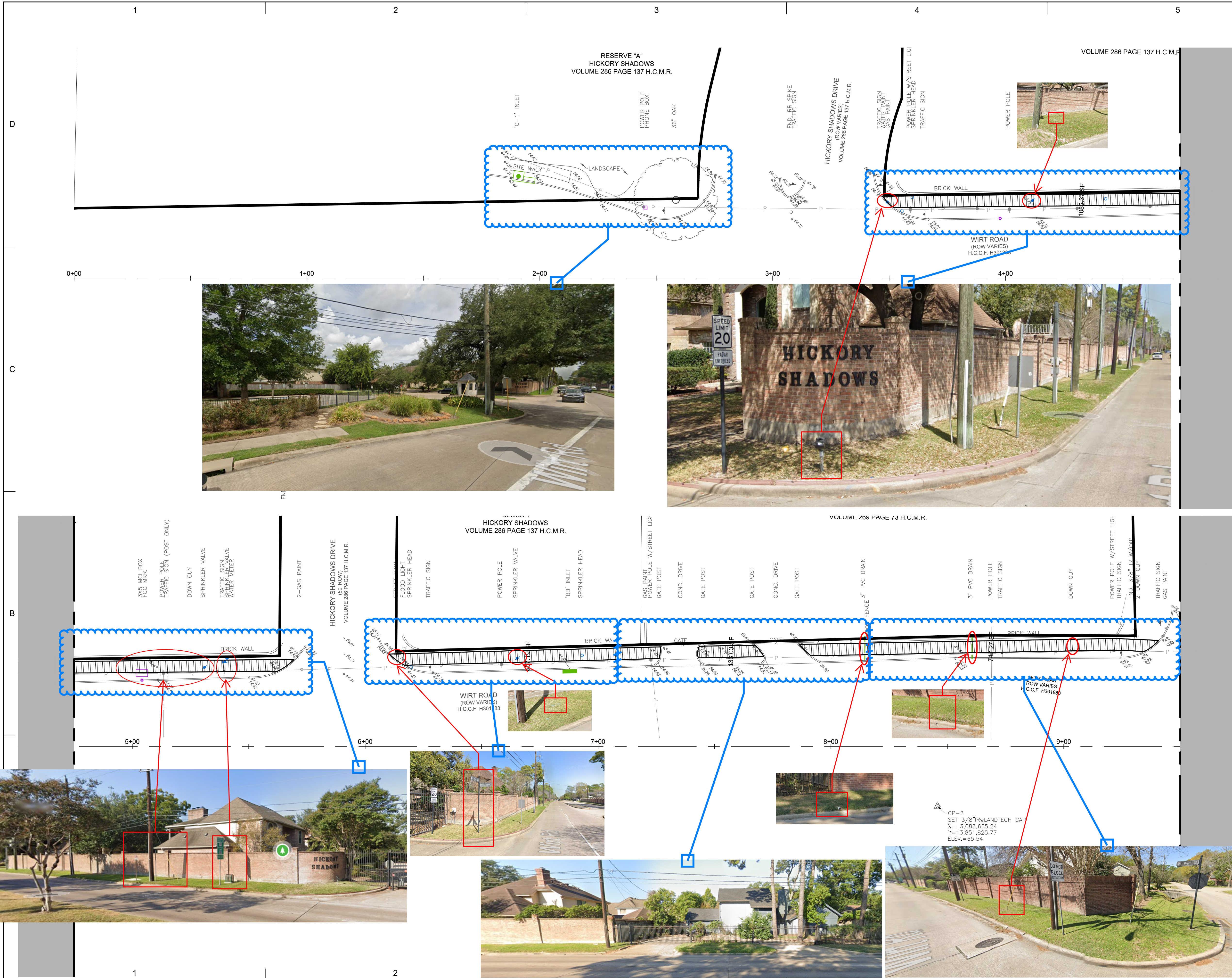

CP-2  
SET 3/8" IR W/LANDTECH CAP  
X= 3,083,665.24  
Y=13,851,625.77  
ELEV.=65.54

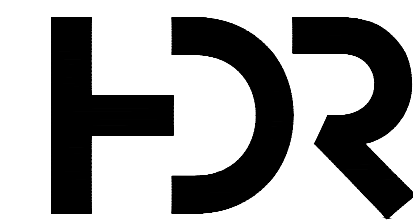

Texas P.E. Firm  
Registration No. F-754

HDR Engineering, Inc.

4828 Loop Central Drive, Suite 800  
Houston, Texas 77081  
P 713.622.9264 F 713.622.9265  
www.hdrinc.com

PROJECT FOR

City of Hilshire Village, Texas

### Wirt Rd. Sidewalk Project

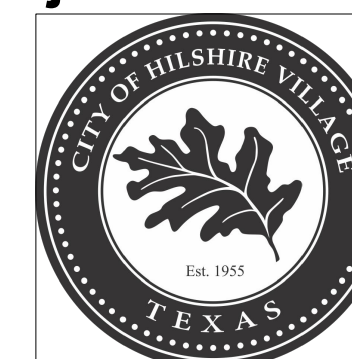

TO ARRANGE FOR LINES TO BE TURNED OFF OR MOVED,  
CALL CENTERPOINT ENERGY AT 713-207-2222

**NOTICE:**  
FOR YOUR SAFETY, YOU ARE REQUIRED BY TEXAS LAW TO CALL 811 AT  
LEAST 48 HOURS BEFORE YOU DIG SO THAT UNDERGROUND LINE CAN BE  
MARKED. THIS VERIFICATION DOES NOT FULFILL YOUR OBLIGATION TO CALL 811.  
**VERIFICATION OF PRIVATE UTILITY LINES**

Date:  
CenterPoint Energy/Natural Gas Facilities Verification ONLY.  
(This signature verifies that you have shown CNP Natural Gas lines correctly  
not to be used for conflict verification.) Gas service lines are not shown  
Signature Valid for six months.

Date:  
CenterPoint Energy/UNDERGROUND Electrical Facilities Verification ONLY.  
(This signature verifies existing underground facilities - not to be used for  
conflict verification.)  
Signature Valid for six months.  
AT&T Texas/SWBT Utility Lines Shown

Date:  
Approved for AT&T Texas/SWBT Underground Conduit Facilities Only.  
Signature Valid for One Year.

MARK DATE DESCRIPTION

PROJECT NUMBER 00000000275372  
ORIGINAL ISSUE

PROJECT MANAGER Efrain Him  
PROJECT DESIGNER  
DRAWN BY

SHEET NAME

SCALE

SHEET NUMBER

FILE NAME

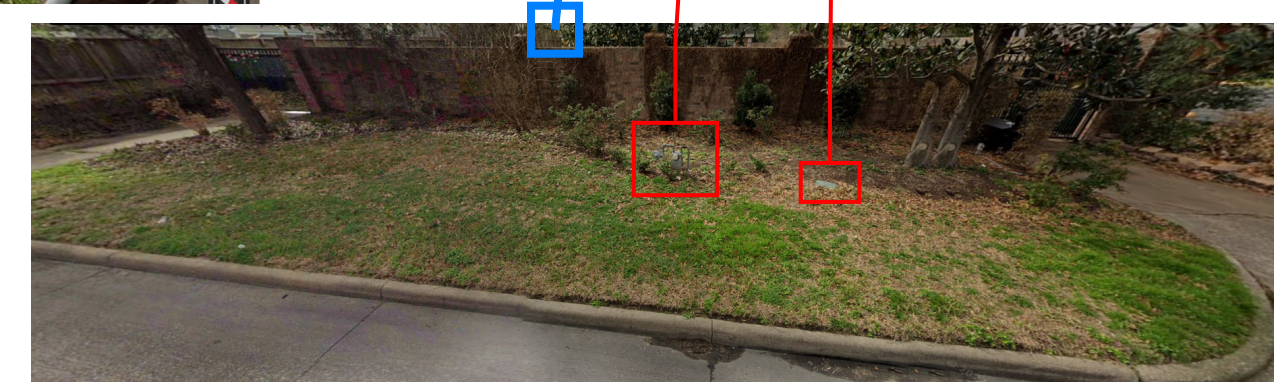
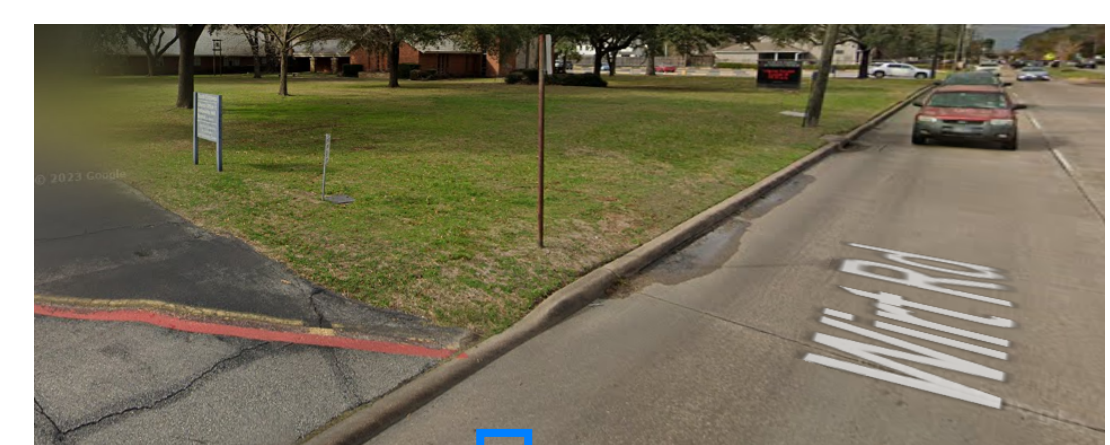
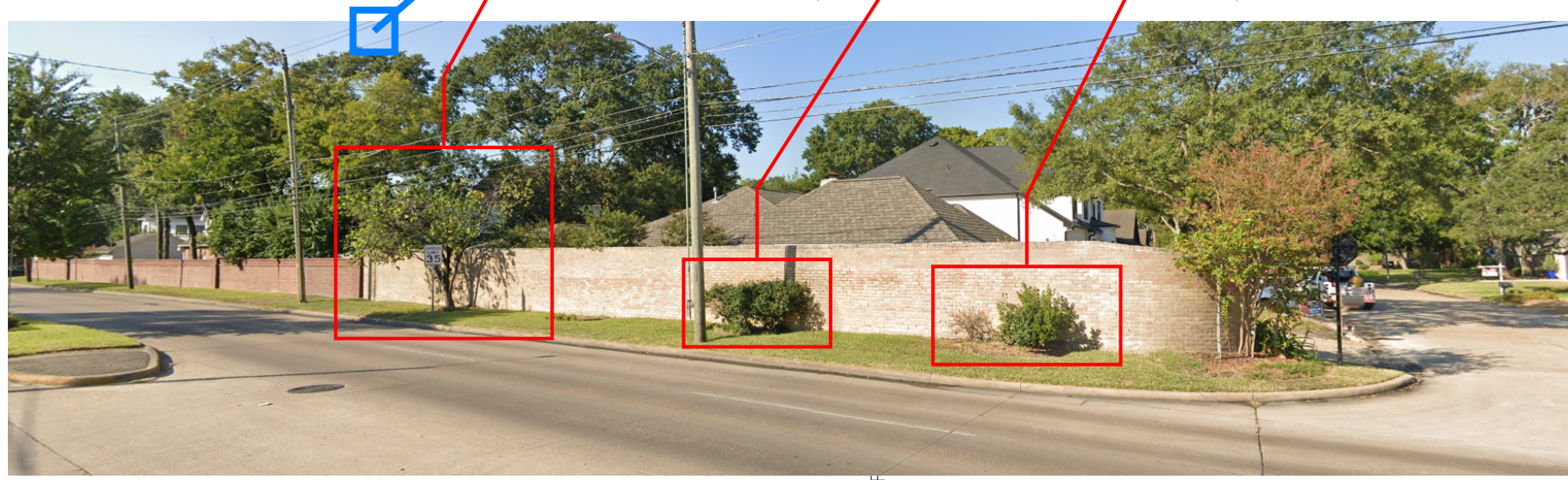
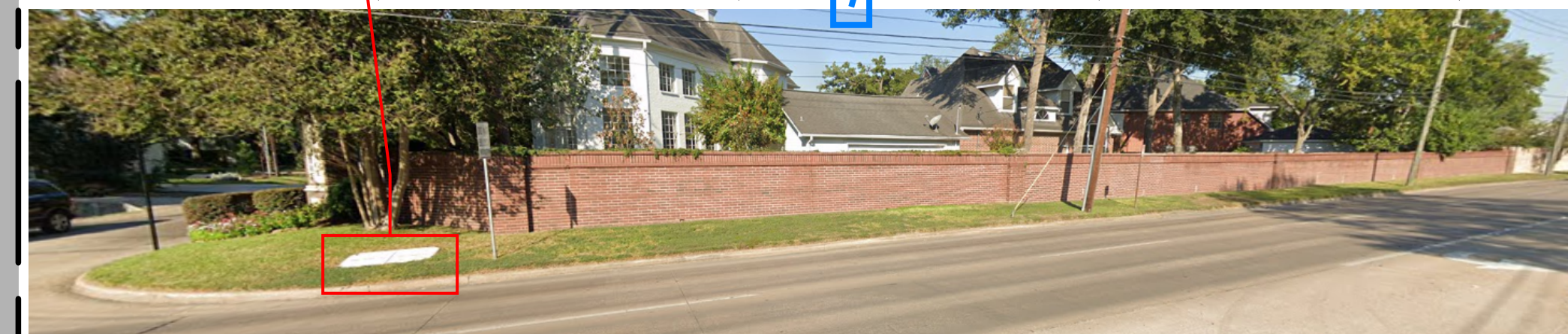
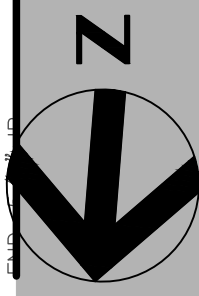
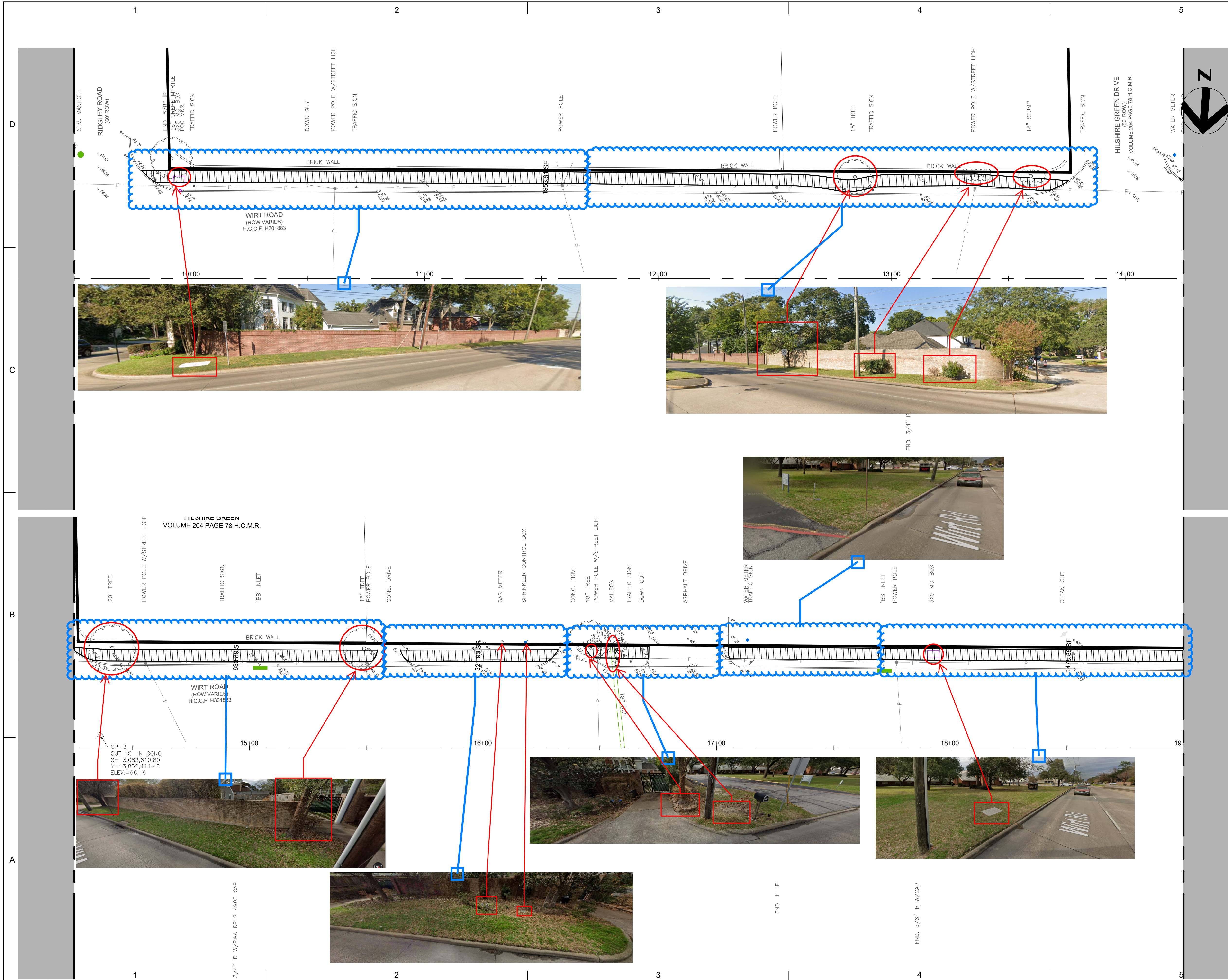

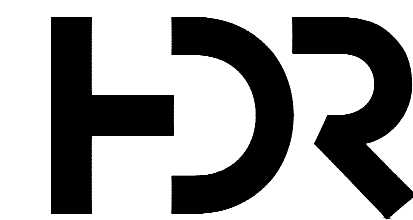

Texas P. E. Firm  
Registration No. F-754

HDR Engineering, Inc.

4828 Loop Central Drive, Suite 800  
Houston, Texas 77081  
P 713.622.9264 F 713.622.9265  
www.hdrinc.com

PROJECT FOR

City of Hilshire Village, Texas

### Wirt Rd. Sidewalk Project

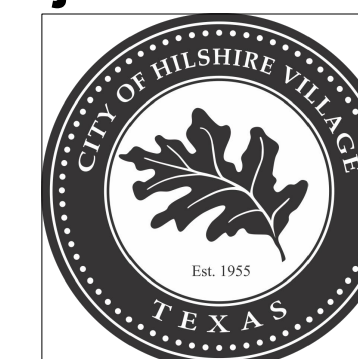

TO ARRANGE FOR LINES TO BE TURNED OFF OR MOVED,  
CALL CENTERPOINT ENERGY AT 713-207-2222

NOTICE:  
FOR YOUR SAFETY, YOU ARE REQUIRED BY TEXAS LAW TO CALL 811 AT  
LEAST 48 HOURS BEFORE YOU DIG SO THAT UNDERGROUND LINE CAN BE  
MARKED. THIS VERIFICATION DOES NOT FULFILL YOUR OBLIGATION TO CALL 811.  
VERIFICATION OF PRIVATE UTILITY LINES

Date:  
CenterPoint Energy/Natural Gas Facilities Verification ONLY.  
(This signature verifies that you have shown CNP Natural Gas lines correctly  
not to be used for conflict verification.) Gas service lines are not shown  
Signature Valid for six months.

Date:  
CenterPoint Energy/UNDERGROUND Electrical Facilities Verification ONLY.  
(This signature verifies existing underground facilities - not to be used for  
conflict verification.)  
Signature Valid for six months.  
AT&T Texas/SWBT Utility Lines Shown

Date:  
Approved for AT&T Texas/SWBT Underground Conduit Facilities Only.  
Signature Valid for One Year.

MARK DATE DESCRIPTION

PROJECT NUMBER 00000000275372

ORIGINAL ISSUE

PROJECT MANAGER Efrain Him

PROJECT DESIGNER

DRAWN BY

SHEET NAME

SCALE

SHEET NUMBER

FILE NAME

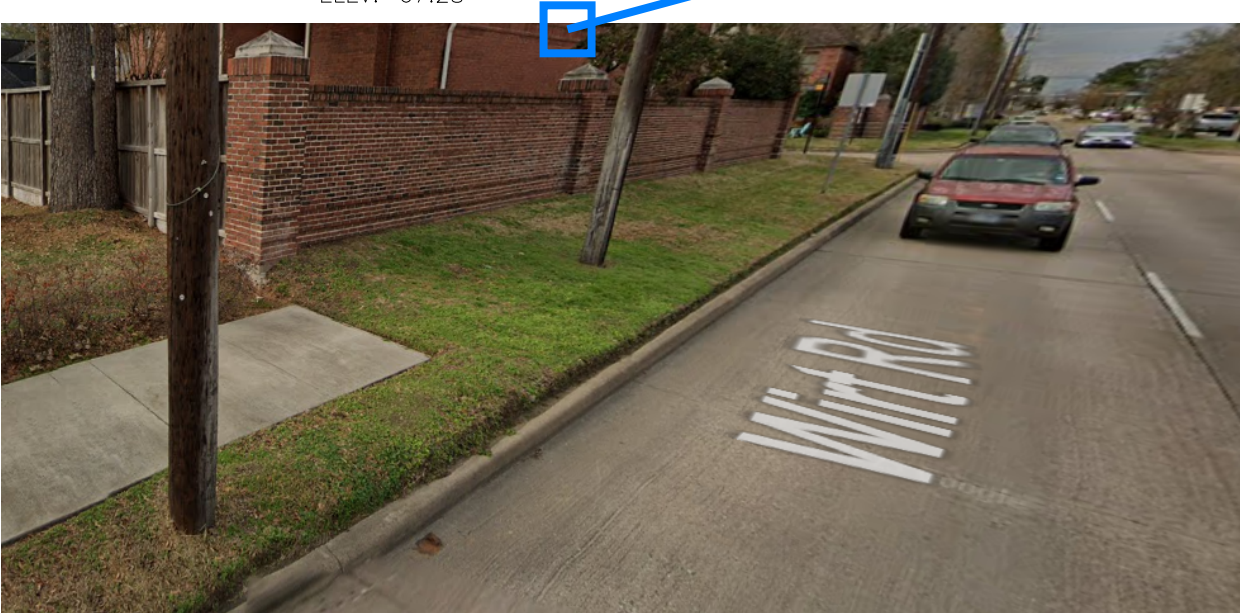
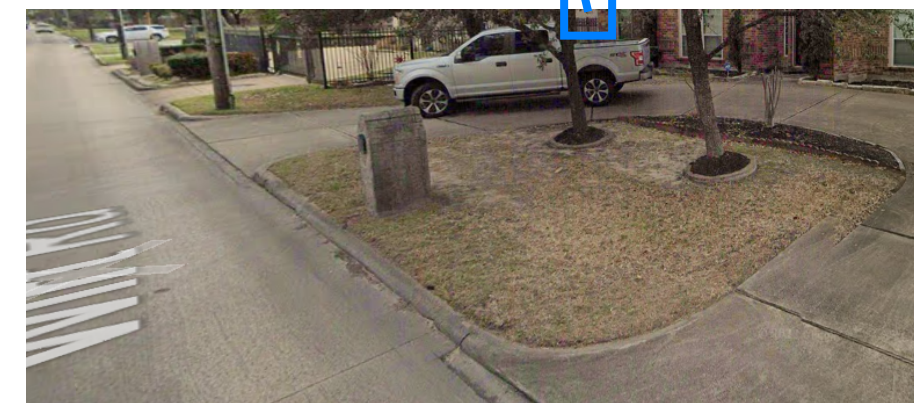
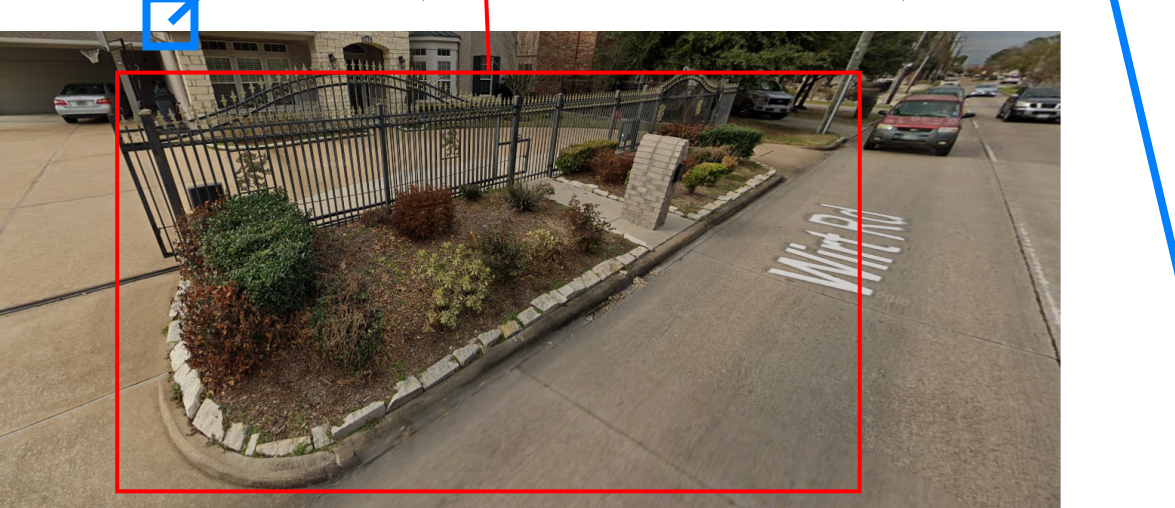
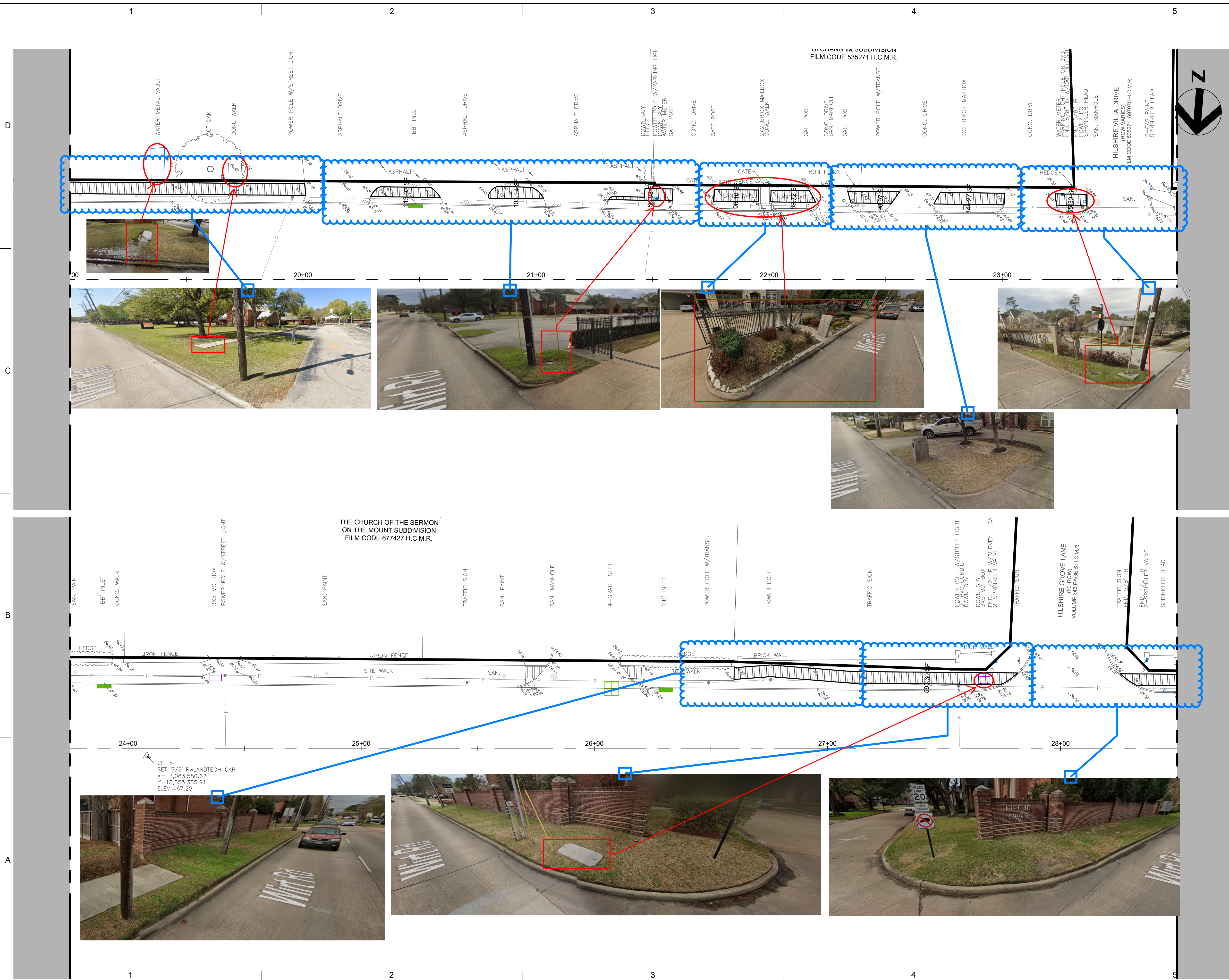

CP-5  
SET 3/8" IRW/LANDTECH CAP  
X= 3,083,580.62  
Y=13,853,385.91  
ELEV.=67.28

1

2

3

4

5

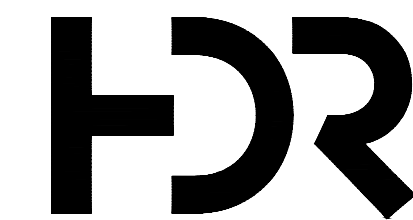

Texas P.E. Firm  
Registration No. F-754

HDR Engineering, Inc.

4828 Loop Central Drive, Suite 800  
Houston, Texas 77081  
P 713.622.9264 F 713.622.9265  
www.hdrinc.com

PROJECT FOR

City of Hilshire Village, Texas

Wirt Rd. Sidewalk  
Project

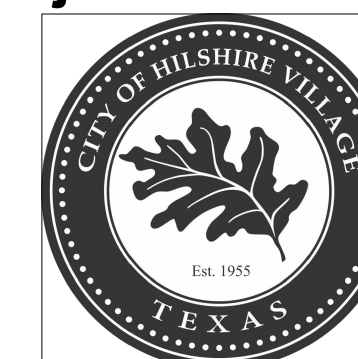

TO ARRANGE FOR LINES TO BE TURNED OFF OR MOVED,  
CALL CENTERPOINT ENERGY AT 713-207-2222

NOTICE:  
FOR YOUR SAFETY, YOU ARE REQUIRED BY TEXAS LAW TO CALL 811 AT  
LEAST 48 HOURS BEFORE YOU DIG SO THAT UNDERGROUND LINE CAN BE  
MARKED. THIS VERIFICATION DOES NOT FULFILL YOUR OBLIGATION TO CALL 811.

VERIFICATION OF PRIVATE UTILITY LINES

Date:  
CenterPoint Energy/Natural Gas Facilities Verification ONLY.  
(This signature verifies that you have shown CNP Natural Gas lines correctly  
not to be used for conflict verification.) Gas service lines are not shown  
Signature Valid for six months.

Date:  
CenterPoint Energy/UNDERGROUND Electrical Facilities Verification ONLY.  
(This signature verifies existing underground facilities - not to be used for  
conflict verification.)  
Signature Valid for six months.  
AT&T Texas/SWBT Utility Lines Shown

Date:  
Approved for AT&T Texas/SWBT Underground Conduit Facilities Only.  
Signature Valid for One Year.

MARK DATE DESCRIPTION

PROJECT NUMBER 00000000275372

ORIGINAL ISSUE

PROJECT MANAGER Efrain Him

PROJECT DESIGNER

DRAWN BY

SHEET NAME

SCALE

SHEET NUMBER

FILE NAME

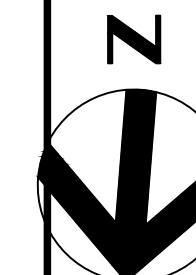

MATCHLINE STA 33+25.00 - SEE SHEET 4

WESTVIEW DRIVE

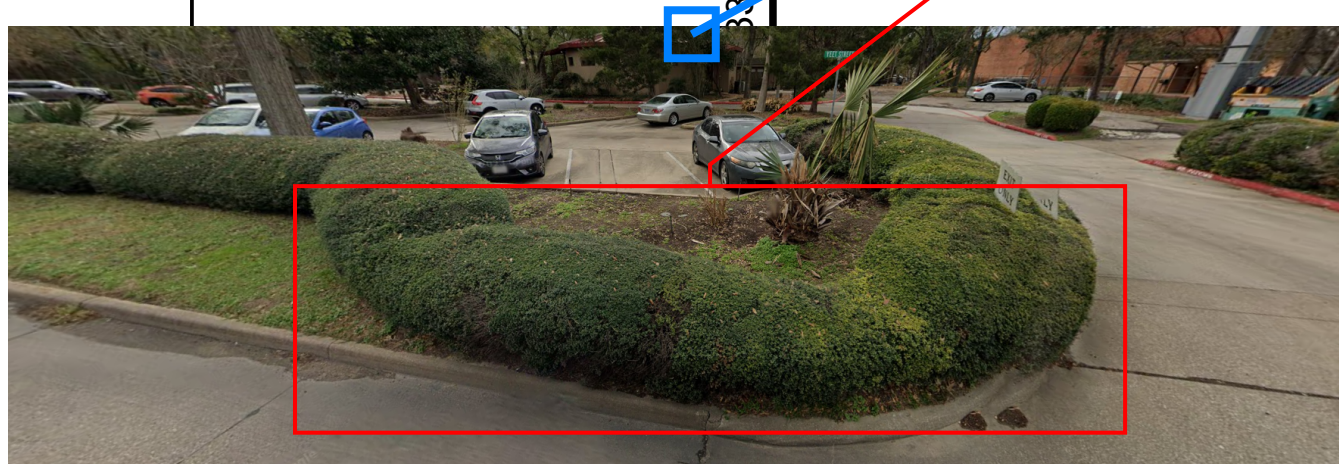
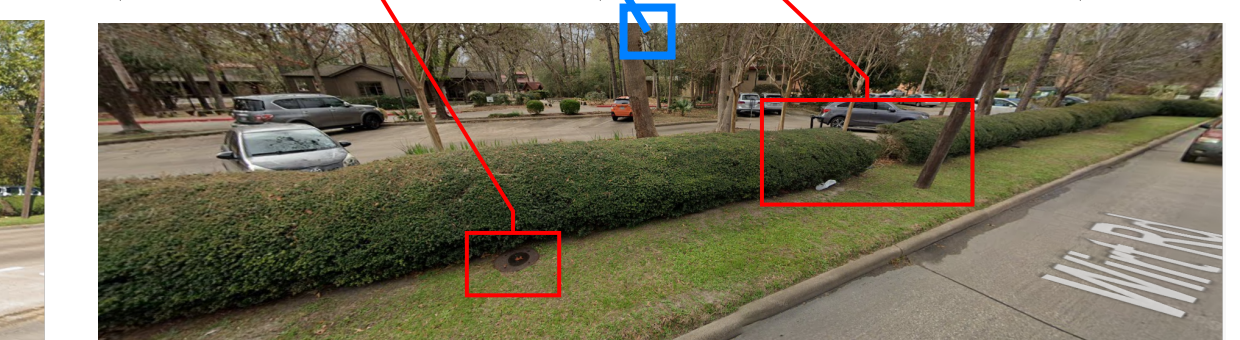
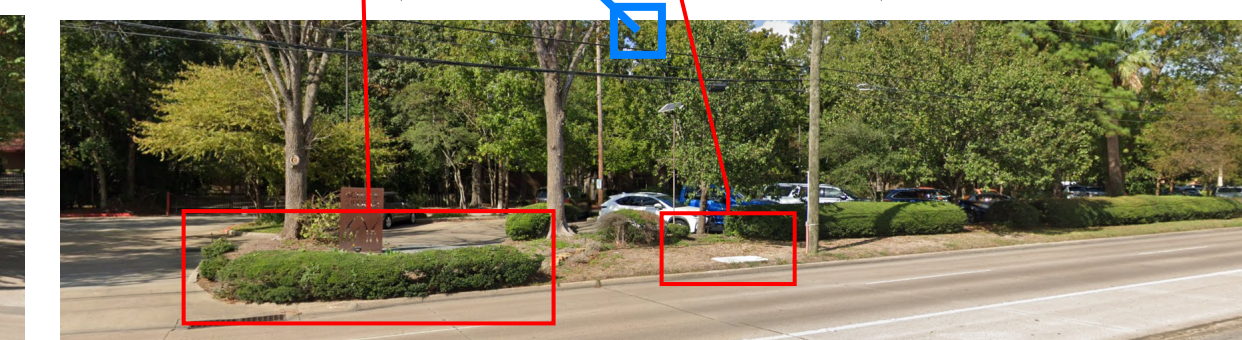
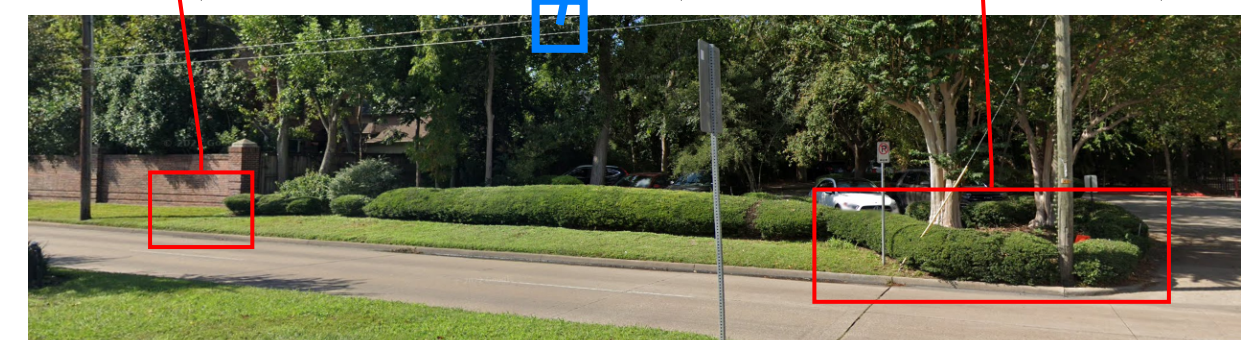
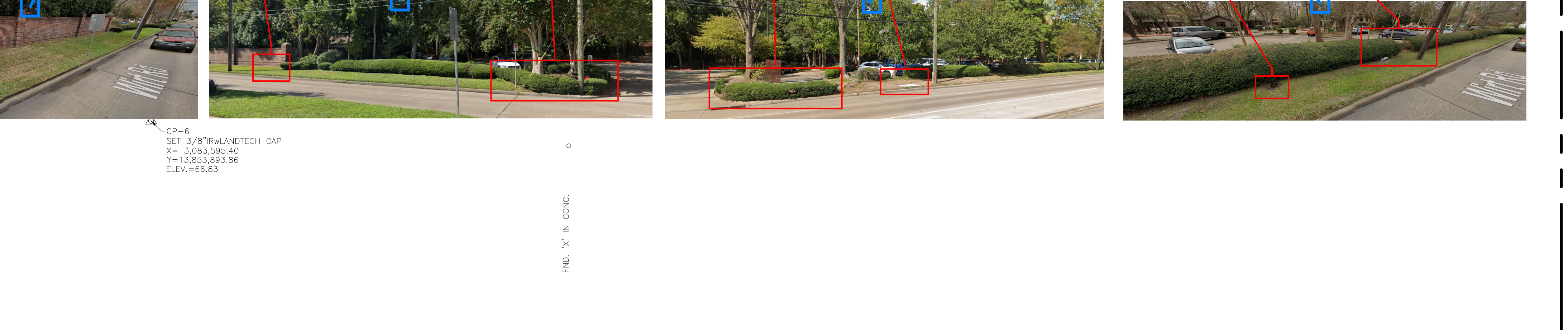
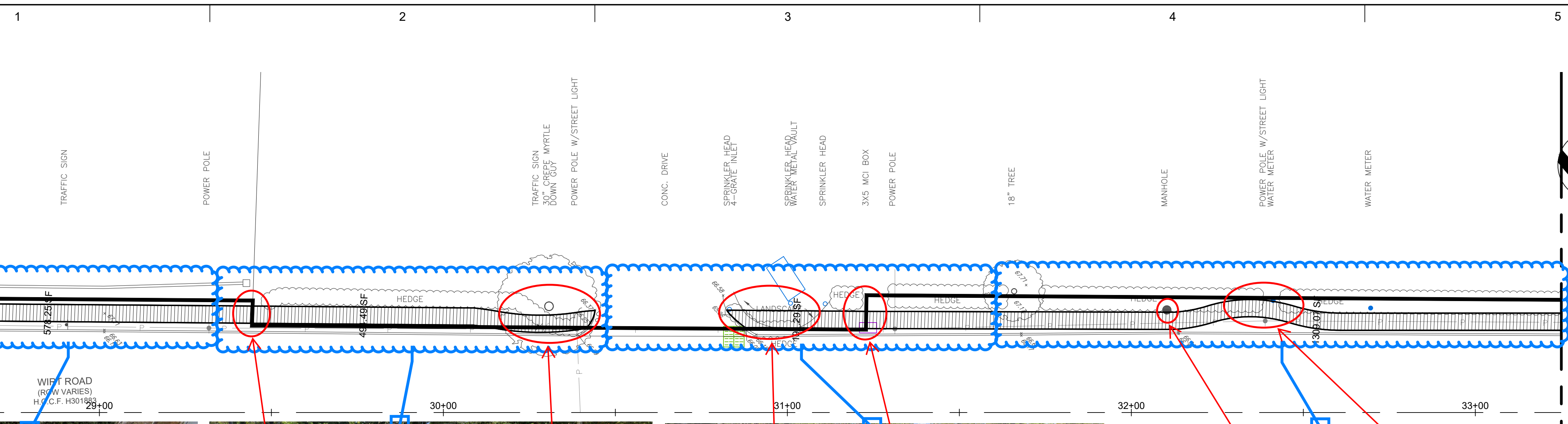

CP-6  
SET 3/8\"/>

CP-7  
SET 3/8\"/>

SET 3/8\"/>

1 2 3 4 5